

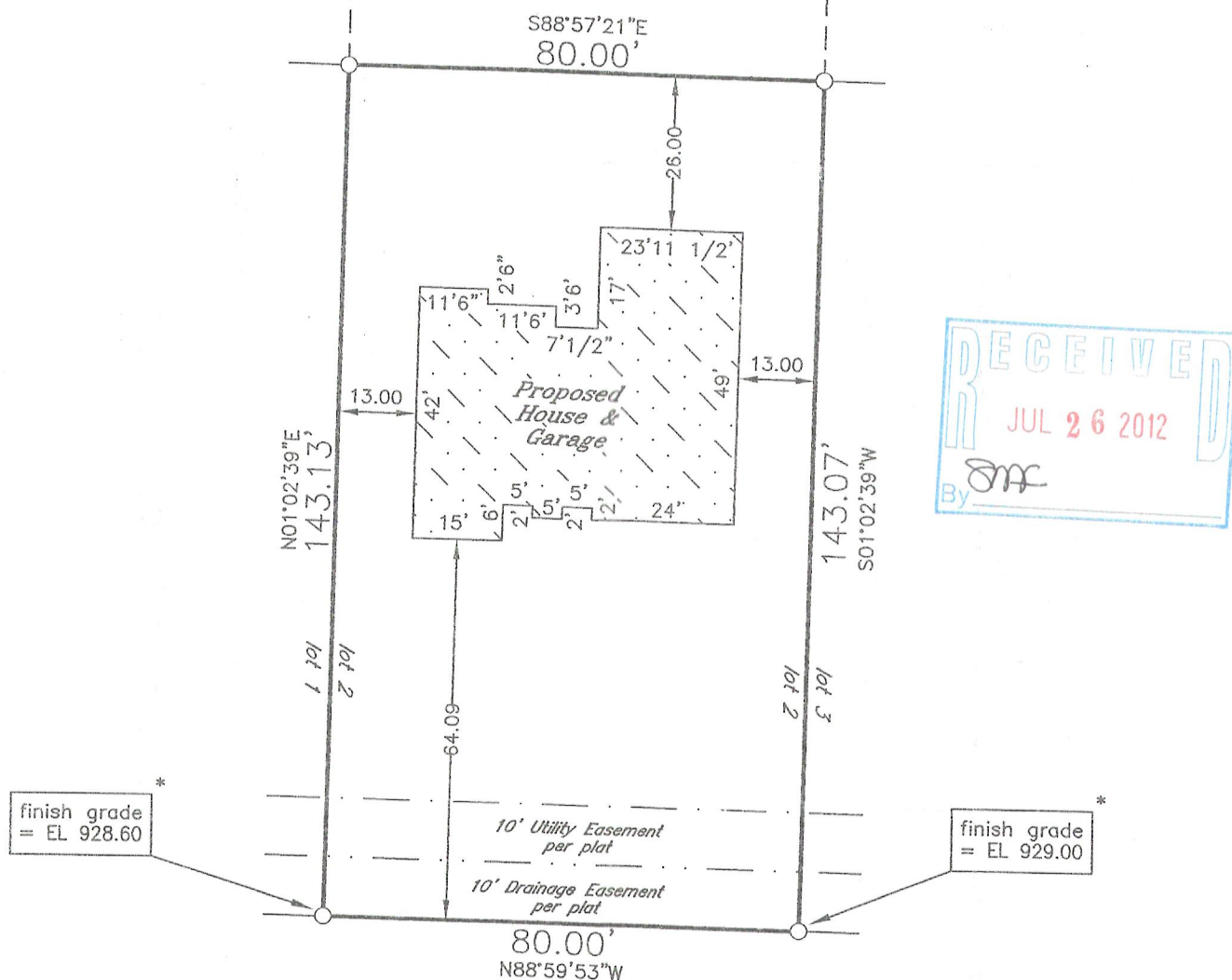

denotes iron pipe



\*  
Verify exact number with  
City Engineering Department

\* outside finish grade = EL 935.50 (advisory only) - top of foundation = EL 936.17 (advisory only) unless otherwise determined in writing by City Engineering Department

*Proposed building field staked true size. Contractor to verify all dimensions before building by same and adhere to drainage plan in effect for this subdivision. Refer to a current title report for easements or restrictions which may affect the use of this site that are not shown on the recorded subdivision plat.*

J.K.R. SURVEYING, INC.  
8121 22ND AVENUE  
KEOSAUHAW, IOWA 53143



I hereby certify that this property was surveyed under my direction and this plat is a true representation thereof.

Reg. Land Surveyor  
July 2, 2012

*Plat of Survey of*  
*LOT 2 IN*  
*THE HIGHLANDS OF LAKE GENEVA*  
*in SW1/4 Section 31-2-18*

CITY OF LAKE GENEVA  
WALWORTH COUNTY, WIS.

—for—  
Serenity Homes Elite

007-2867

ZHIG H-2